

Tips and Tricks

1 of 4

Items drawn from Applicad's Customer Service file

Number: 13

Objective: Insert a section of roof between two bay windows

Commands used: **Intersect-Planes**
 Ins-Plane
 Set-Display
 Trim-Line

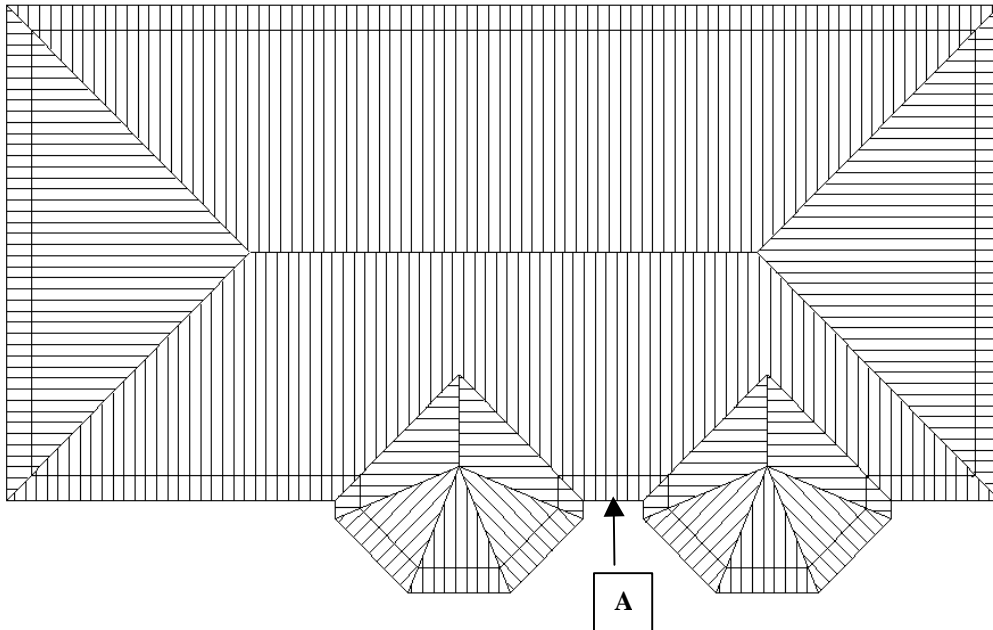

First, draw up the roof part in question without the projected carport, as shown above. Then add in the carport using the dormer command and selecting eave line **A**. Your roof should look similar to the one below.

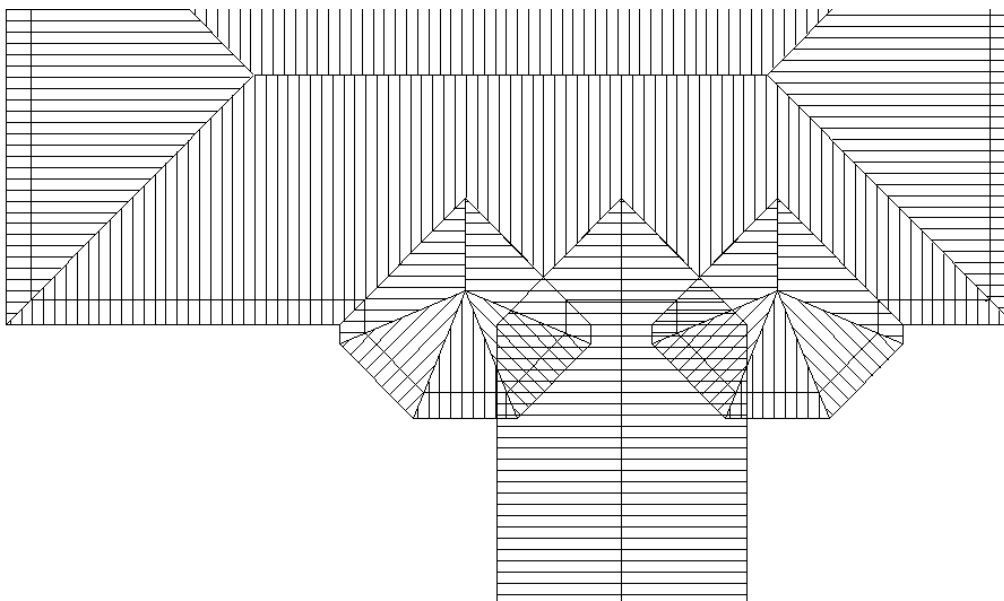

*Information in this note is applicable to Applicad's Steep Roof Products:
Sorcerer, Roof Magician and Roof Wizard.*

Tips and Tricks

2 of 4

Items drawn from Applicad's Customer Service file

From here go to **Mod-Roof | Advanced | Intersect-Planes**. This will intersect the planes of the dormer with the planes of the bay windows. The problem though is that this will not work %100, if it did it would make my life and yours a whole lot easier! As this process will delete your main roof plane you will need to insert the main plane using **Mod-Roof | Advanced | Ins-Plane** and select the lines that bound the main roof plane. Your roof should look similar to the following.

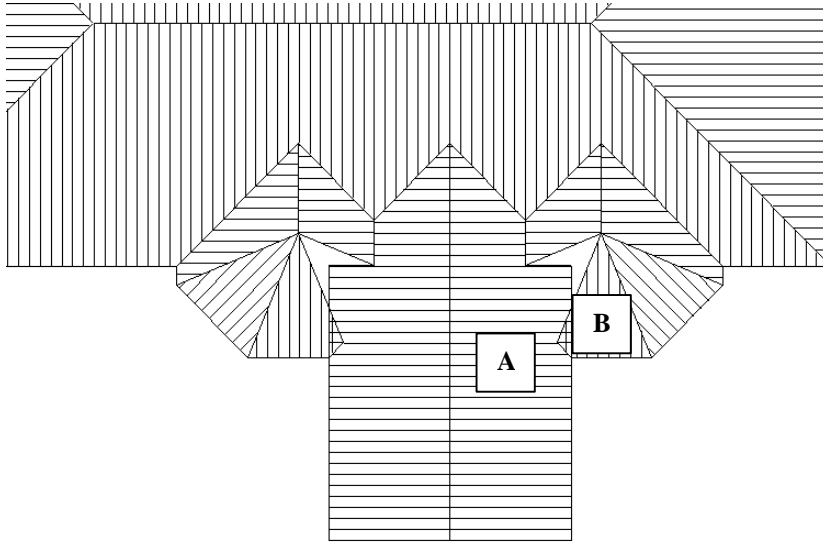

Just to make it a little easier we will turn **Off** the wall lines under **Utilities | Set-Display**. From here we need to delete planes **A** and **B**. We should then go into an **Iso** view as it is easier to see what is going on.

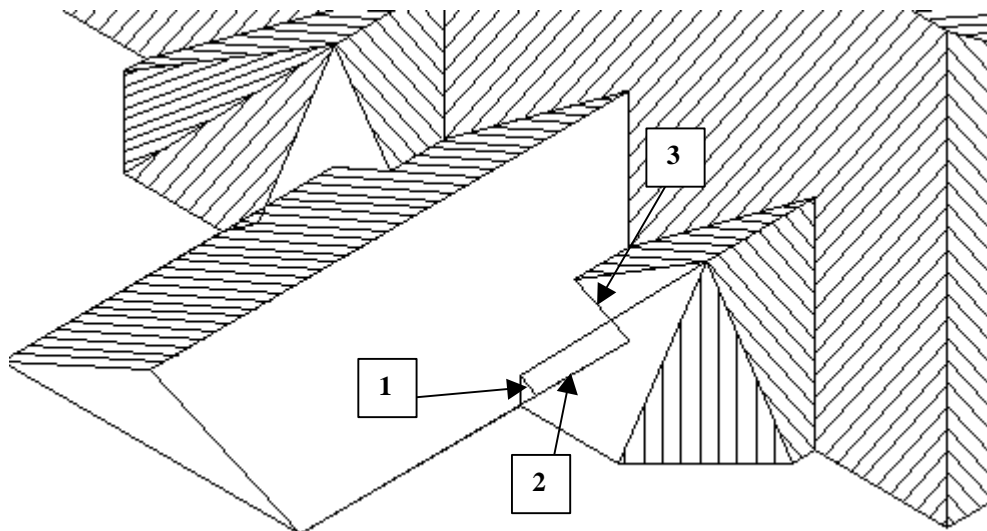

Now delete lines **1**, **2** and **3**. (When you select line **2** it will start flashing, select the shorter of the two lines.)

*Information in this note is applicable to Applicad's Steep Roof Products:
Sorcerer, Roof Magician and Roof Wizard.*

Tips and Tricks

3 of 4

Items drawn from Applicad's Customer Service file

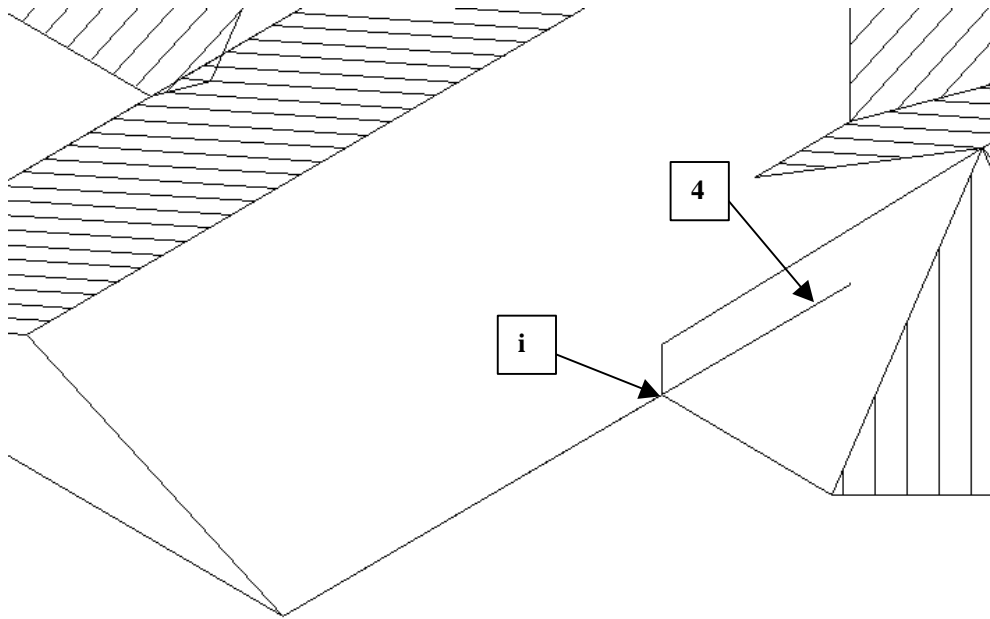

Now trim line **4** to point **i** using **Mod-Roof | Advanced | Trim-Line**. (Remember when we trim to a point we need to “Snap” to it.(Shift + Left Click))

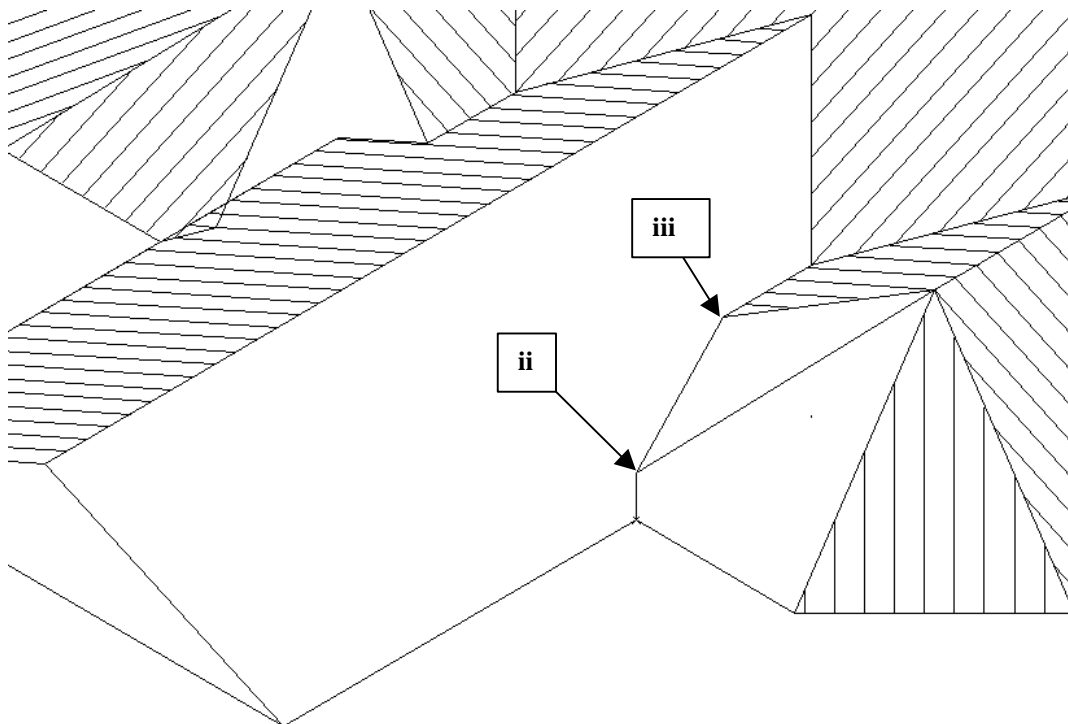

The final modification we need to do is to insert a line from point **ii** to point **iii**. Go to **Mod-Roof | Advanced | Ins-Line | Free**, and “Snap” to points **ii** and **iii**. Your roof should look like the following.

Now we can insert our planes using **Mod-Roof | Advanced | Ins-Plane**.

This completes the right side of the roof. The process however is identical for the left hand side of the roof. Completed the roof should look similar to the following.

*Information in this note is applicable to Applicad's Steep Roof Products:
Sorcerer, Roof Magician and Roof Wizard.*

Tips and Tricks

4 of 4

Items drawn from Applicad's Customer Service file

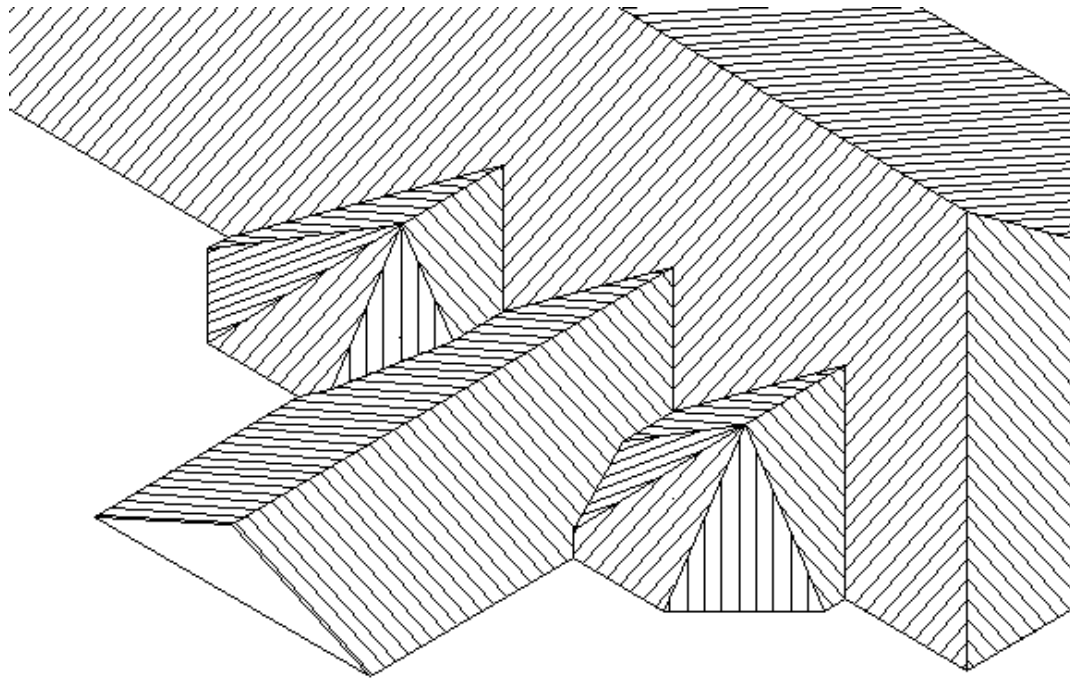

*Information in this note is applicable to Applicad's Steep Roof Products:
Sorcerer, Roof Magician and Roof Wizard.*